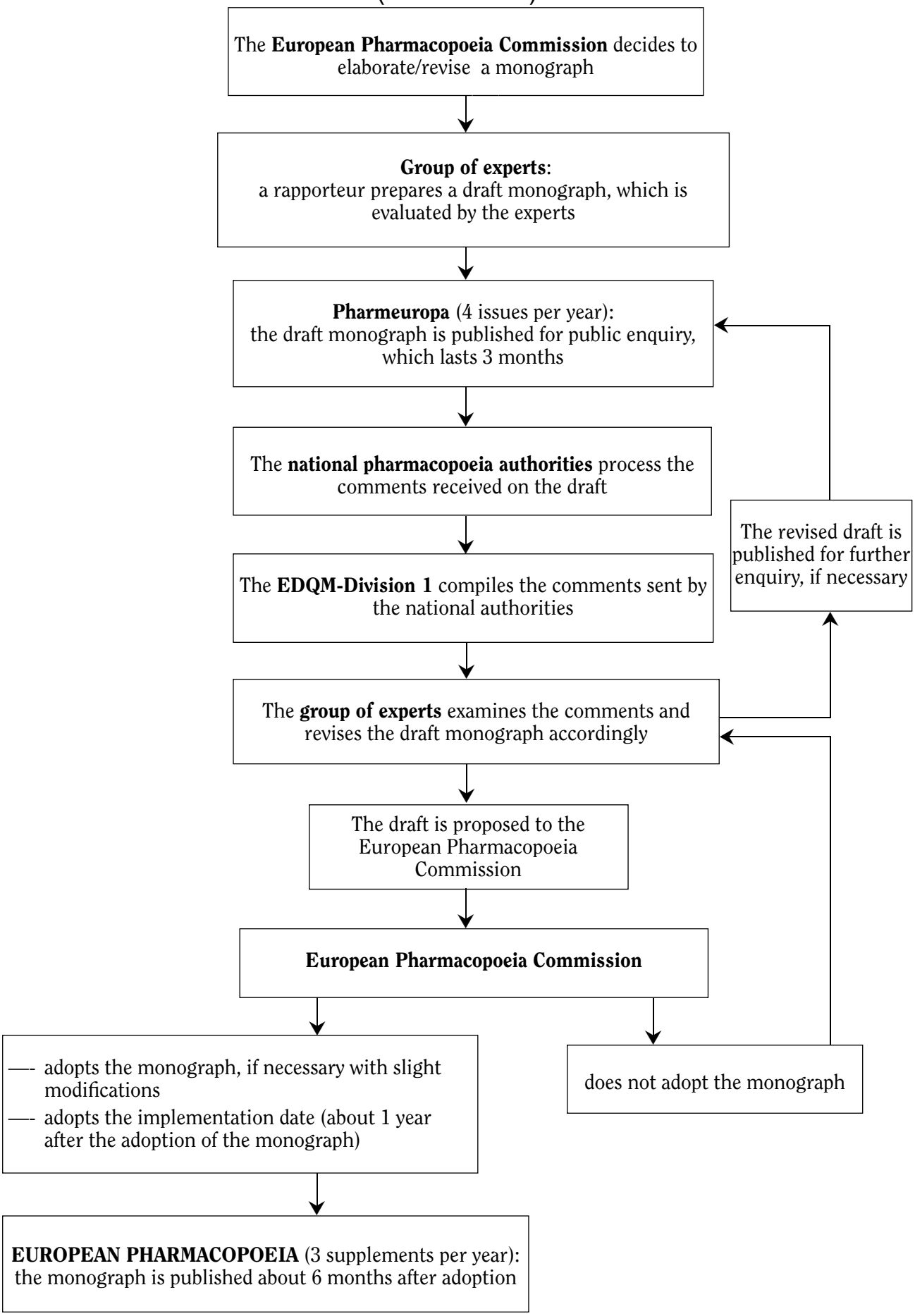ELABORATION / REVISION OF A MONOGRAPH
(Procedure 1)