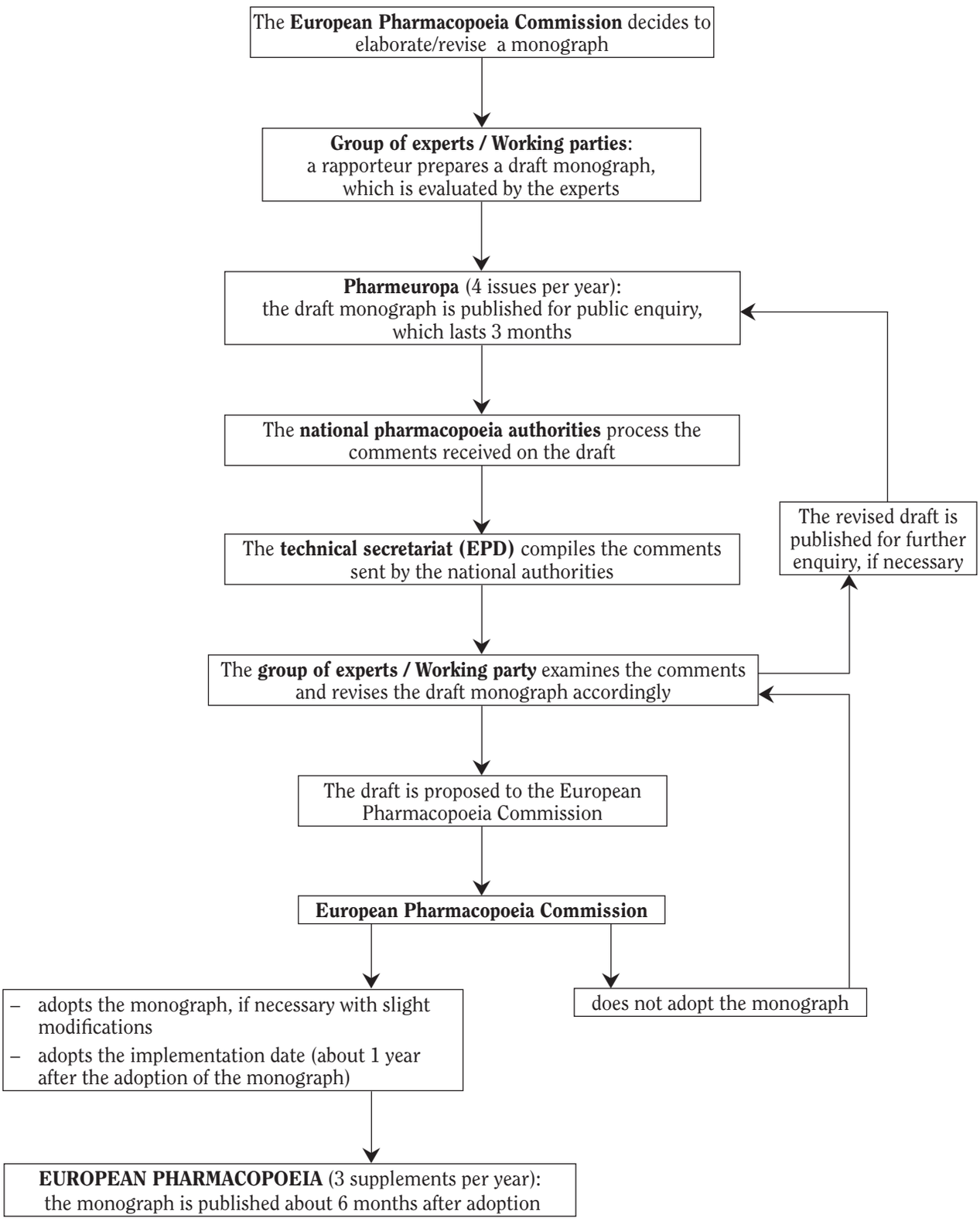Elaboration / Revision of a Monograph (Procedure 1)