ÉLABORATION / RÉVISION D'UNE MONOGRAPHIE
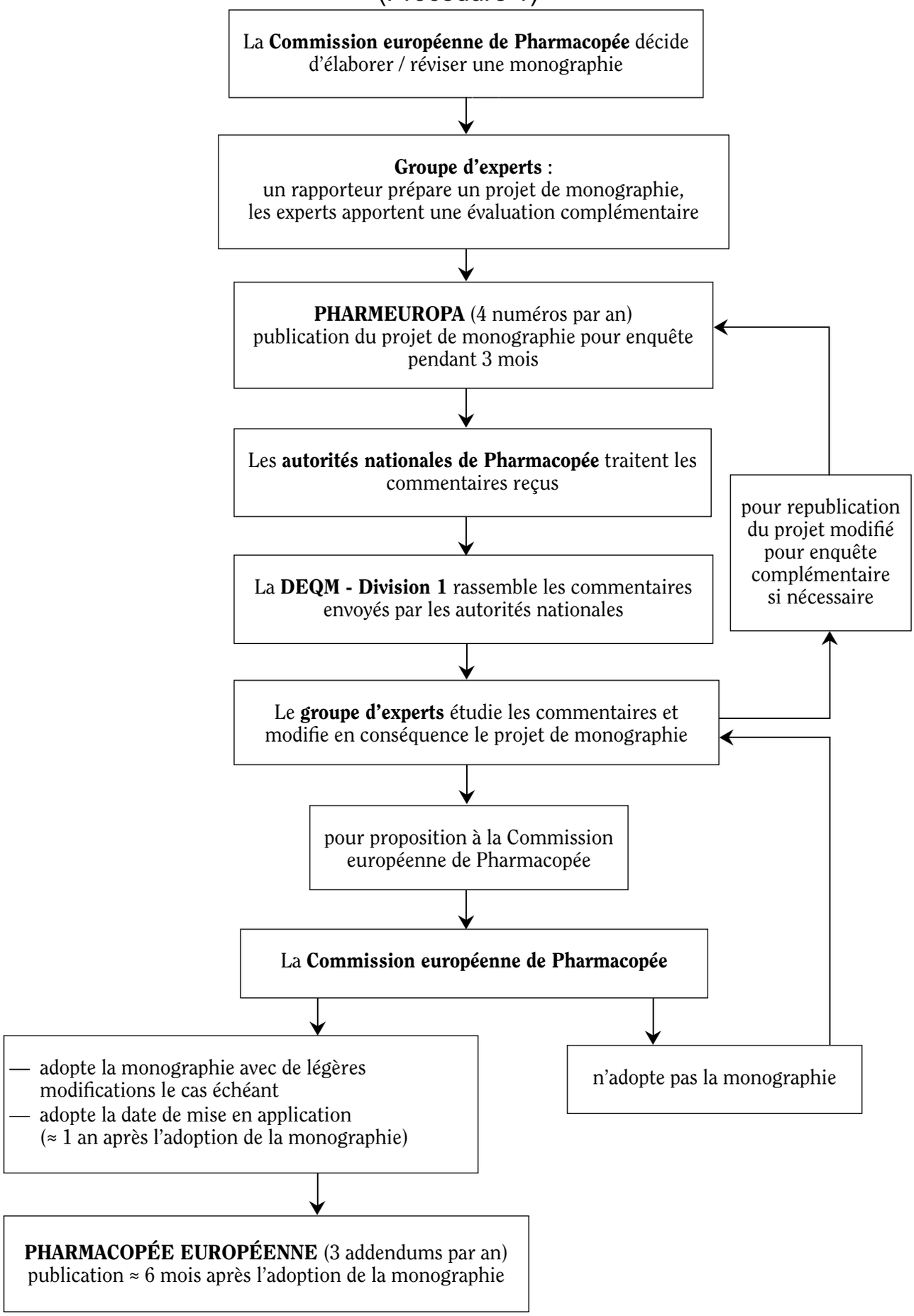
(Procédure 1)